



Parts Catalog

**John Deere
No. 8, 50, and 80
Dump Carts**

PC-933



JOHN DEERE SERVICE PUBLICATIONS REPORT

For your convenience,
three postage-paid mailing
cards are provided to re-
port an error or convey a
suggestion relative to
John Deere Service
Publications.



Publication No. _____ Pub. Date _____ Page _____

Machine _____ ☐ Report of Error ☐ Suggestion

Name _____ Company _____

Address _____

City and State _____ Date _____

JOHN DEERE SERVICE PUBLICATIONS REPORT

Publication No. _____ Pub. Date _____ Page _____

Machine _____ ☐ Report of Error ☐ Suggestion

Name _____ Company _____

Address _____

City and State _____ Date _____

JOHN DEERE SERVICE PUBLICATIONS REPORT

Publication No. _____ Pub. Date _____ Page _____

Machine _____ ☐ Report of Error ☐ Suggestion

Name _____ Company _____

Address _____

City and State _____ Date _____

Postage
Will be Paid
by
Addressee

No
Postage Stamp
Necessary
If Mailed in the
United States

BUSINESS REPLY CARD

First-Class Permit No. 8, Moline, Illinois 61265

DEERE & CO.

John Deere Road

Moline, Illinois 61265

Service Publications Dept.

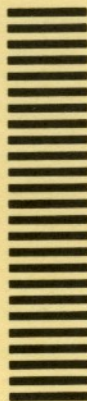

Postage
Will be Paid
by
Addressee

No
Postage Stamp
Necessary
If Mailed in the
United States

BUSINESS REPLY CARD

First-Class Permit No. 8, Moline, Illinois 61265

DEERE & CO.

John Deere Road

Moline, Illinois 61265

Service Publications Dept.



Postage
Will be Paid
by
Addressee

No
Postage Stamp
Necessary
If Mailed in the
United States

BUSINESS REPLY CARD

First-Class Permit No. 8, Moline, Illinois 61265

DEERE & CO.

John Deere Road

Moline, Illinois 61265

Service Publications Dept.

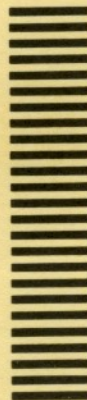

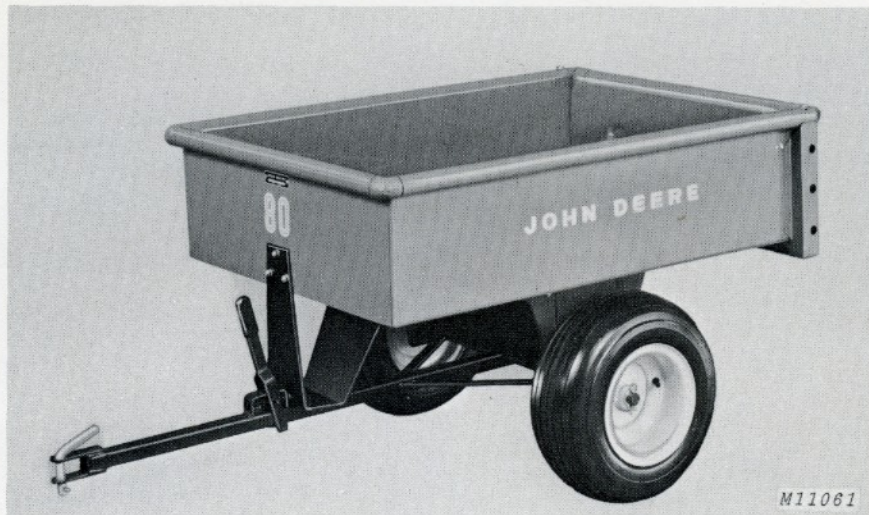

John Deere 80 Dump Cart

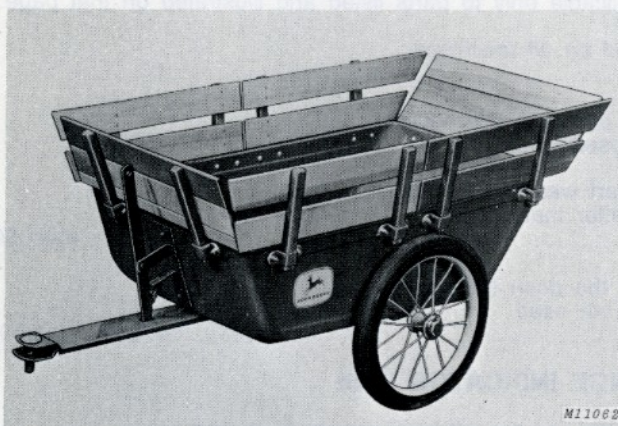

John Deere No. 8 Dump Cart

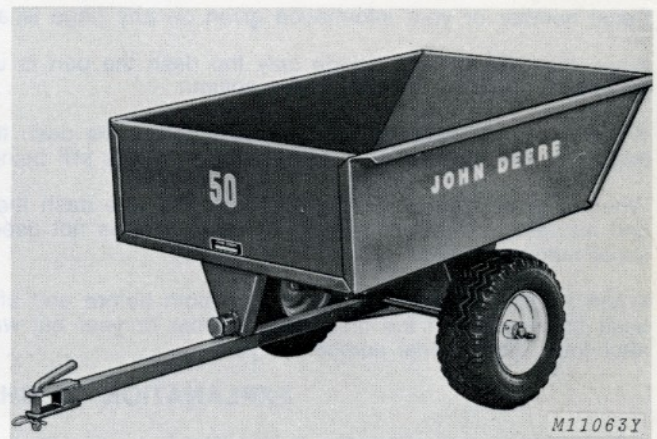

John Deere 50 Dump Cart

Specifications and design subject to change without notice.

AN EXPLANATION OF SERIAL NUMBER INFORMATION

Serial number or year information given on any page is applicable only to parts listed and illustrated on that page.

When the parentheses include only the dash the part is used on all machines
except as noted in the description column (-)

When a serial number or year appears before the dash the part was introduced
beginning with that serial number or year and is still being used (000000-)

When a serial number or year appears after the dash the part was used up to
and including that serial number or year but was not used after that
serial number or year (-000000)

When serial numbers or years appear both before and after the dash the part was
used beginning with the first serial number or year but was not used
after the second serial number or year (000000-000000)

EXPLANATION OF CHANGE INDICATOR LINE

New and revised information is identified by vertical lines marked on the left-hand margin of revised pages. These lines indicate changes affecting the ordering of parts.

80 DUMP CART

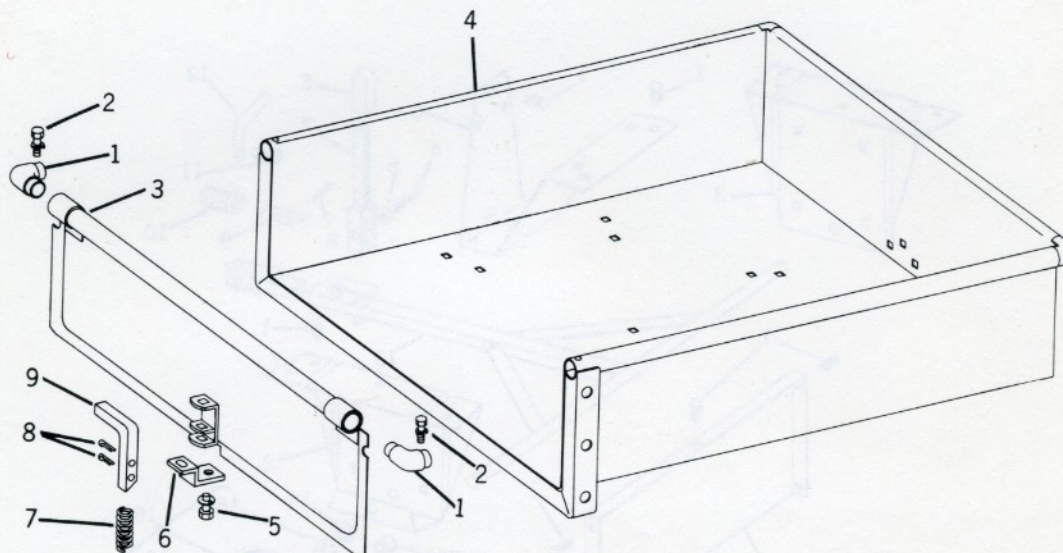

M 7324

KEY	PART NO.	SERIAL NO.	DESCRIPTION
1	M 10386	(-)	CORNER, BOX (2 USED)
2	19H 1801	(-)	SCREW, CAP 3/8" X 2" (2 USED)
	12H 304	(-)	WASHER, LOCK, 3/8" (2 USED)
3	AM 30551	(-52331)	TAILGATE (INCLUDES DECAL)
	AM 34219	(52332 -)	TAILGATE (INCLUDES DECAL)
4	AM 30546	(-)	BOX (INCLUDES DECALS)
5	19H 1227	(-)	SCREW, CAP, 1/4" X 1/2" (2 USED)
	12H 302	(-)	WASHER, LOCK, 1/4" (2 USED)
6	M 41080	(-)	LATCH, REAR
7	R 26079	(-)	SPRING
8	11H 216	(-52331)	PIN, COTTER, 3/16" X 1" (2 USED)
	11H 269	(52332 -)	PIN, COTTER, 3/16" X 3/4" (2 USED)
9	M 41086	(-52331)	HANDLE, LATCH
	M 46764	(52332 -)	HANDLE, LATCH

DECALS
(80 DUMP CART)

KEY	PART NO.	SERIAL NO.	DESCRIPTION
..	JD 5351	(-)	DECAL, "JOHN DEERE"
..	JD 5234	(-)	DECAL, "LEAPING DEERE"
..	M 41081	(-)	DECAL "80" (SUB. FOR M44105)

HITCH, AXLE AND WHEELS (80 DUMP CART)

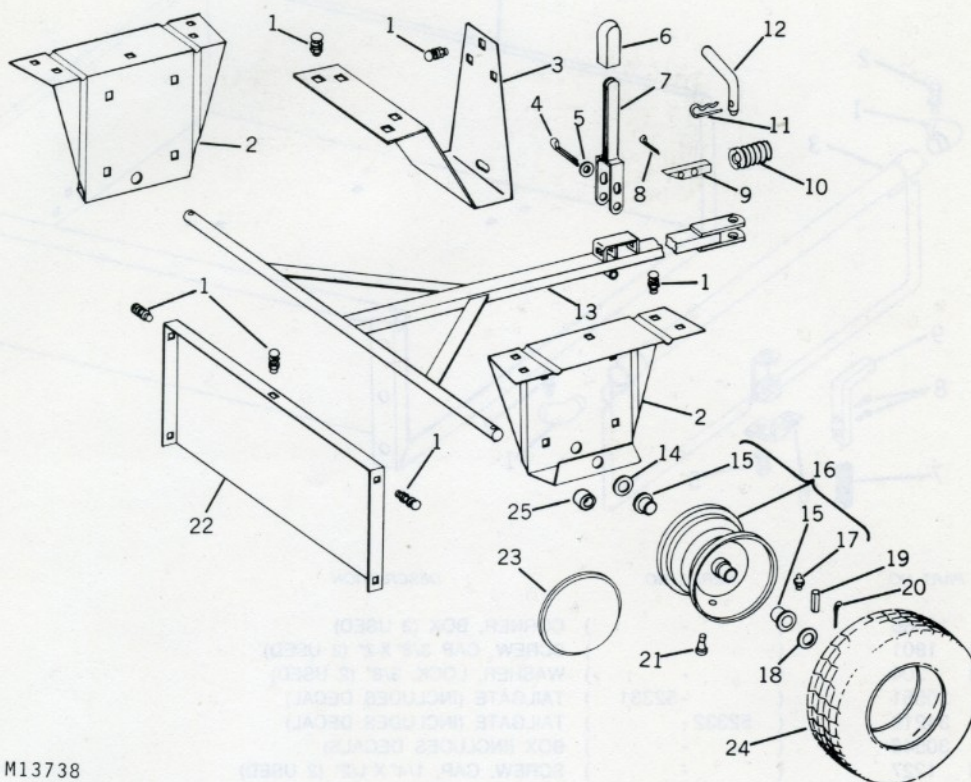

M13738

KEY	PART NO.	YEAR OR SERIAL NO	DESCRIPTION
1	3H 1539	(-)	BOLT, RD. HD., 5/16" X 5/8" (22 USED)
	14H 785	(-)	NUT, 5/16" (22 USED)
	12H 303	(-)	WASHER, LOCK, 5/16" (22 USED)
2	M 41076	(-)	SUPPORT, BOX, R.H. OR L.H. (SUB. FOR M41077)
3	M 41075	(-)	SUPPORT, FRONT
4	11H 249	(-)	PIN, COTTER, 1/4" X 2" (2 USED)
5	24H 1720	(-)	WASHER, FLAT, 1/4" X 3/4" X 0.060" (2 USED)
6	F 2948 R	(-)	GRIP, HANDLE
7	AM 30555	(-52331)	HANDLE, TRIP
	AM 34216	(52332-)	HANDLE, TRIP
8	11H 216	(-52331)	PIN, COTTER, 3/16" X 1"
	11H 249	(52332-)	PIN, COTTER, 3/16" X 3/4"
9	M 41092	(-52331)	PIN, LATCH
	M 46766	(52332-)	PIN, LATCH
10	R 26079	(-)	SPRING
11	A 3581 R	(-)	PIN, SPRING LOCKING
12	M 41099	(-)	PIN, HITCH
13	AM 30554	(-52331)	KIT, HITCH AND AXLE (INCLUDES TONGUE AND AXLE, TRIP HANDLE AND LATCH PIN)
	AM 34232	(52332-)	KIT, HITCH AND AXLE (INCLUDES TONGUE AND AXLE, TRIP HANDLE, LATCH PIN AND TWO SPACERS)
14	24H 1441	(-)	WASHER, FLAT, 1-1/64" X 1-1/2" X 0.048" (4 USED)
15	M 41098	(-)	BEARING, SINTERED IRON (4 USED)
16	AM 30557	(-1966)	WHEEL, INCLUDES BEARINGS FOR 4.80/4.00 X 8 TIRE
	AM 30591	(1967-)	WHEEL, INCLUDES BEARINGS FOR 16 X 6.50 X 8 TUBELESS HIGH-FLOTATION TIRE
17	JD 7846	(-)	FITTING, GREASE, 1/4", 45° (2 USED)
18	24H 1275	(-)	WASHER, FLAT, 1-1/64" X 1-1/2" X 0.075" (2 USED)
19	34H 105	(-1966)	PIN, SPRING, 1/4" X 1-1/2" (2 USED WITH AM30557 WHEELS)
20	11H 215	(1967-)	PIN, COTTER, 1/4" X 1-1/2" (2 USED WITH AM30591 WHEELS)
21	AM 30346	(-)	VALVE, TIRE, INCLUDES CAP AND STEM (2 USED WITH AM30591 WHEELS)
22	M 41078	(-)	REINFORCEMENT, CENTER
23	M 40518	(-)	CAP, HUB, CHROME (2 USED)
24	M 41767	(-)	TIRE, GOODYEAR (16 X 6.50-8) (2 USED)
25	M 46760	(-)	SPACER (2 USED)

50 DUMP CART

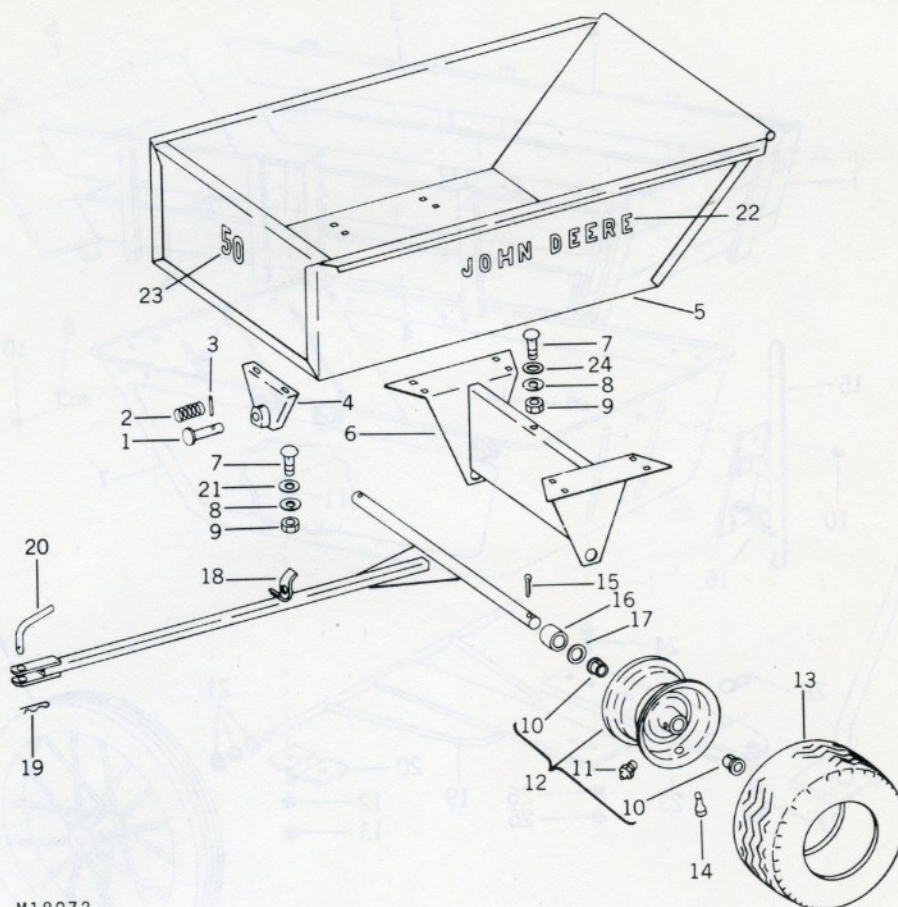

M18072

KEY	PART NO.	SERIAL NO.	DESCRIPTION
1	M 42579	(-)	PIN, COUPLER
2	M 42578	(-)	SPRING, COUPLER
3	34H 316	(-)	PIN, DRIVE, 1/4" X 1-1/2"
4	AM 34157	(-)	SUPPORT, TONGUE
5	AM 34155	(-)	BOX
6	AM 34158	(-)	SUPPORT, AXLE
7	3H 1539	(-)	BOLT, RD. HD., 5/16" X 5/8" (11 USED)
8	12H 303	(-)	WASHER, LOCK, 5/16" (11 USED)
9	14H 785	(-)	NUT, 5/16" (11 USED)
10	M 41522	(-)	BEARING (4 USED)
11	JD 7797	(-)	FITTING, GREASE, STRAIGHT, 1/4" (4 USED)
12	AM 30796	(-)	WHEEL (2 USED)
13	M 41523	(-XXXXX)	TIRE, GOODYEAR (13 X 5.00-6) (2 USED) (SUB. M80367)
	M 80367	(XXXXX-)	TIRE, GOODYEAR (13 X 5.00-6) (SOFT TRACTION TIRE)
14	AM 30795	(-)	VALVE, TIRE, WITH CAP AND STEM (2 USED)
15	11H 210	(-)	PIN, COTTER, 3/16" X 1-1/4" (2 USED)
16	28H 1933	(-)	SPACER, PIPE, 3/4" X 1-1/8" (2 USED)
17	24H 1184	(-)	WASHER, FLAT, 25/32" X 1-1/4" X 0.105" (4 USED)
18	AM 34156	(-)	TONGUE, AXLE
19	M 40461	(-)	PIN, SPRING LOCKING
20	M 41099	(-)	PIN, HITCH
21	24H 1289	(-)	WASHER, FLAT, 21/64" X 5/8" X 0.048" (2 USED)
22	JD 5351	(-)	DECAL, "JOHN DEERE" (2 USED)
23	M 46691	(-)	LABEL, IDENTIFICATION, "50"
24	24H 1219	(-)	WASHER, FLAT, 7/16" X 1" X 0.075"

NO. 8 DUMP CART

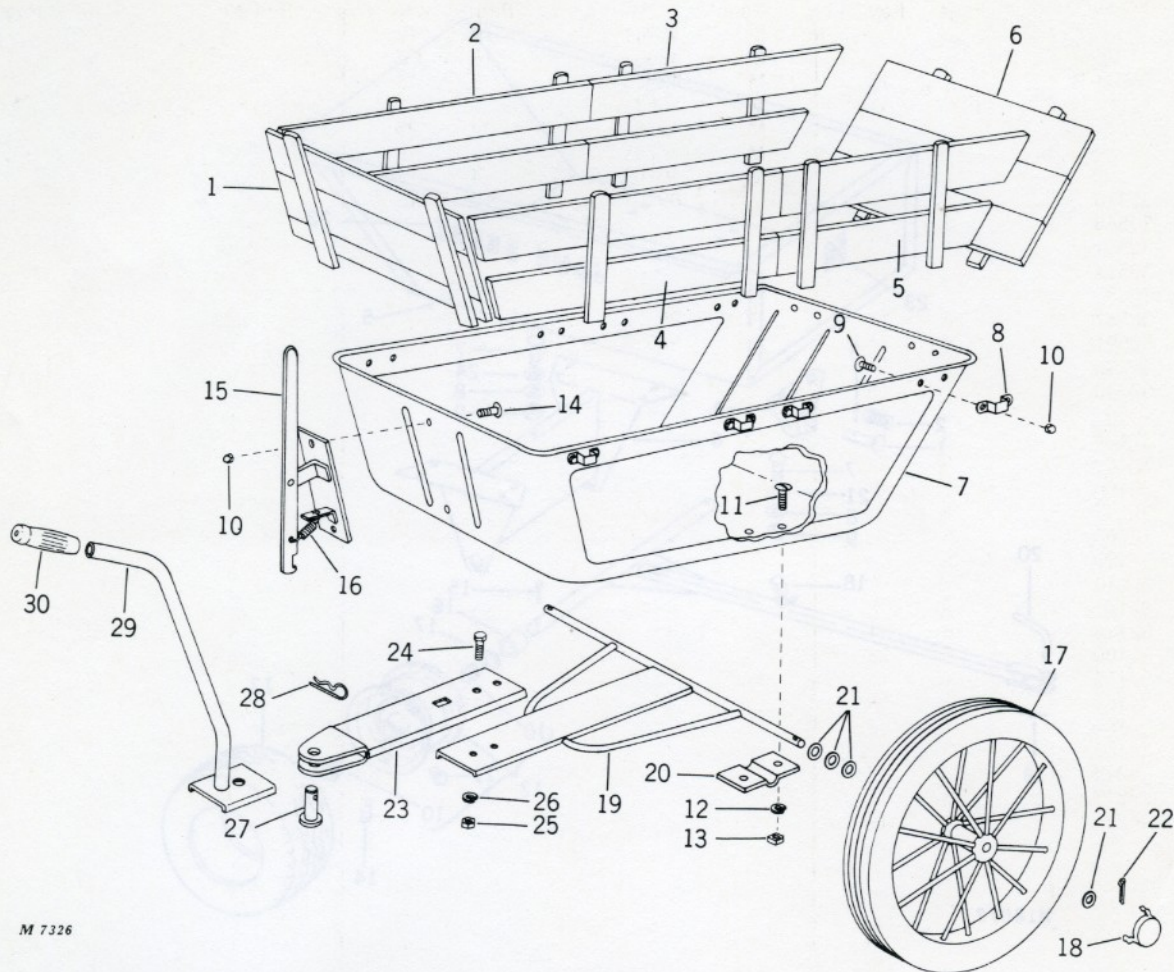

M 7326

KEY	PART NO.	SERIAL NO.	DESCRIPTION
1	AM 32112	(-)	RACK, FRONT END
2	AM 32108	(-)	RACK, RIGHT FRONT
3	AM 32110	(-)	RACK, RIGHT REAR
4	AM 32109	(-)	RACK, LEFT FRONT
5	AM 32111	(-)	RACK, LEFT REAR
6	AM 32107	(-)	RACK, REAR
7	M 43959	(-)	BOX
8	M 43962	(-)	BRACKET, RACK (12 USED)
9	21H 1148	(-)	SCREW, MACH., NO. 10-24 X 3/4" (24 USED)
10	14H 778	(-)	NUT, 10-24 (24 USED)
11	21H 1142	(-)	SCREW, MACH., 1/4" X 1/2" (4 USED)
12	12H 302	(-)	WASHER, LOCK, 1/4" (4 USED)
13	14H 786	(-)	NUT, 1/4" (4 USED)
14	21H 1300	(-)	SCREW, MACH., NO. 10-24 X 3/8" (2 USED)
15	AM 32106	(-)	LATCH, TRIP, ASSEMBLY
16	M 43961	(-)	SPRING, TRIP LATCH
17	AM 32104	(-)	WHEEL (2 USED)
18	M 43963	(-)	CAP, HUB (2 USED)
19	AM 32103	(-)	TOWBAR ASSEMBLY
20	M 43960	(-)	BRACKET, AXLE (2 USED)
21	24H 1658	(-)	WASHER, 21/32" X 1" X 0.060" (8 USED)
22	11H 236	(-)	PIN, COTTER, 1/8" X 1" (2 USED)
23	AM 32105	(-)	EXTENSION, TOWBAR
24	19H 1813	(-)	SCREW, CAP, 5/16" X 5/8" (2 USED)
25	14H 785	(-)	NUT, 5/16" (2 USED)
26	12H 303	(-)	WASHER, LOCK, 5/16" (2 USED)
27	M 42579	(-)	PIN, HITCH
28	M 40461	(-)	PIN, SPRING LOCKING
29	AM 32180	(-)	HANDLE ASSEMBLY
30	M 42894	(-)	GRIP, HANDLE

